PRODUCT DATASHEET

Custom Dashboard

One unified view of security, people, assets and business operations

Turn operational data into clear, actionable intelligence. ImageLink Custom Dashboard is a unified visualization layer designed to bring information from surveillance, video management, analytics and connected business systems into role-relevant views. It helps teams understand what is happening across sites, identify exceptions and make informed decisions from a single operational workspace.

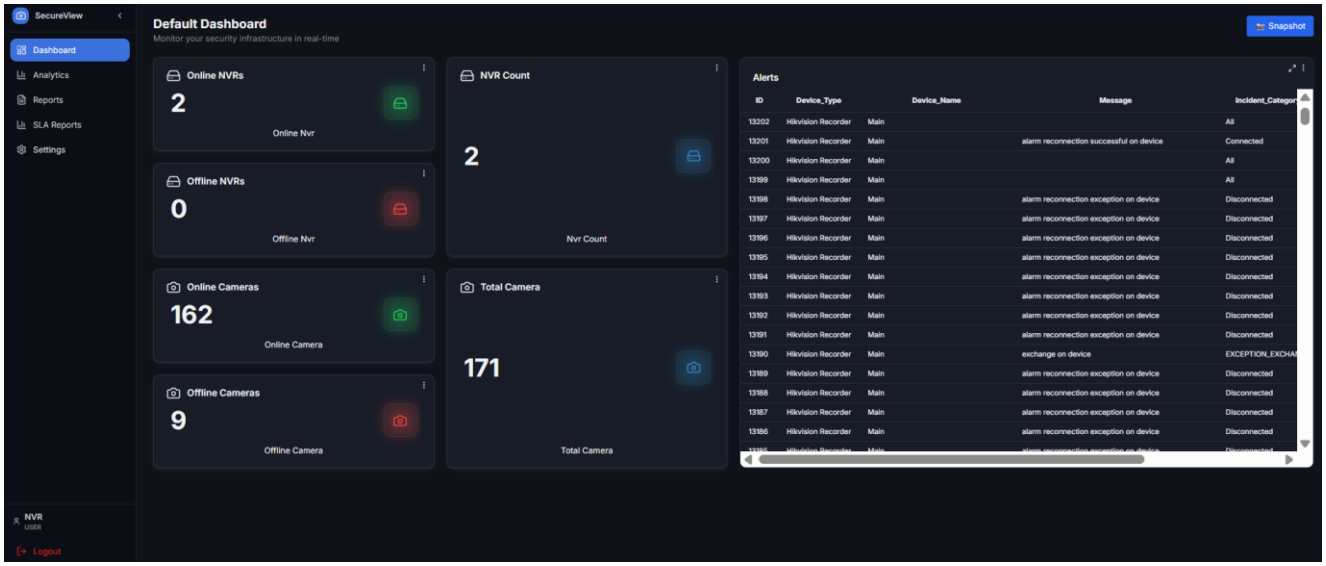

ImageLink - NVR Fusion Center Dashboard 1



ImageLink - 3rd Party VMS Dashboard 2

UNIFIED VISIBILITY	ACTIONABLE INSIGHTS	FLEXIBLE WORKSPACES
Bring distributed systems and site information into a consolidated view.	Surface trends, exceptions, events and operational KPIs.	Shape dashboards around teams, locations and business priorities.

A dashboard built around your operations

Different teams need different views. ImageLink dashboards can be organized around operational roles, sites, systems or business functions, helping users move from a high-level summary to the information needed for investigation and follow-up.

Key capabilities

- **Configurable visualizations** — Present operational data through KPI cards, charts, trend lines, status summaries, tables and event lists.
- **Multi-system visibility** — Consolidate relevant information from NVR/DVR environments, VMS platforms, video analytics and connected operational systems, subject to integration scope.
- **Live status and historical trends** — Review current device and event status alongside historical activity to identify recurring issues and changing patterns.
- **Site and device monitoring** — Compare locations, monitor camera and recorder availability, and highlight devices or sites that require attention.
- **Alerts and event context** — Bring important alarms, exceptions and event details into a shared operational view to support faster triage.
- **Reporting and data export** — Present filtered operational summaries and support report-oriented workflows. Export formats and scheduling depend on the connected data source and implementation.
- **Role-oriented views** — Design separate dashboard views for security operators, supervisors, facility teams and management, based on configured access requirements.
- **Connected-system integration** — Extend dashboards with supported APIs, device drivers and third-party data integrations as defined for each deployment.

Dashboard modules and extensions

MODULE	OPERATIONAL VALUE
Dashboard & Widgets	Arrange KPI tiles, charts, tables and status panels to create focused operational workspaces.
Reporting	Summarize events, system health and operational performance for review and follow-up.
Slider / Rotating Views	Cycle through selected dashboards or monitoring views for control-room display scenarios.
Command Center	Provide a structured operational view for incident monitoring, response workflows and task visibility.
IoT & System Drivers	Bring selected building, industrial or connected-device data into the dashboard through supported integrations.
AI / Genie-style Insights	Support natural-language or AI-assisted discovery of camera, alarm and business information where an AI module is included.

ImageLink
INTEGRATE. MONITOR. PROTECT.

Designed for cross-functional visibility

A common dashboard framework can support multiple business categories without forcing every team into the same screen. The exact widgets, data sources and integrations are configured to the deployment requirements.

SECURITY & SURVEILLANCE Camera and recorder status, live monitoring summaries, alarm activity, incident trends and investigation links.	**PEOPLE & VISITORS** Face-recognition events, attendance summaries, visitor activity and watchlist alerts where the relevant ImageLink modules are deployed.
VEHICLES & LOGISTICS ANPR detections, vehicle movement summaries, weighbridge transactions and exception monitoring through applicable integrations.	**FACILITIES & INDUSTRIAL OPERATIONS** Selected BMS, IoT, equipment and site indicators made available through supported drivers or APIs.
ASSET & SITE OPERATIONS Multi-location status, device availability, operational exceptions and site-level comparisons.	**MANAGEMENT & BUSINESS REVIEW** Consolidated KPIs, trend summaries and report views for operational oversight.

Why ImageLink

ImageLink delivers enterprise-grade AI-powered surveillance integration, centralized monitoring and intelligent automation solutions. Its platforms are designed to help organizations connect existing infrastructure, improve operational visibility and turn security and business data into useful information.

- **Centralized operations** — bring multiple sites and supported systems into a consolidated monitoring environment.
- **Open integration approach** — connect supported NVRs, DVRs, VMS platforms, cameras, APIs and selected third-party systems.
- **AI-powered analytics** — extend operational visibility with face recognition, ANPR and intelligent event analysis.
- **Scalable deployments** — support environments ranging from individual facilities to distributed, multi-site operations.
- **Industry-focused solutions** — address requirements across smart cities, warehousing, manufacturing, retail, healthcare, transportation and industrial operations.

Deployment approach

1. Discover Identify user roles, sites, systems, KPIs and operational workflows.	**2. Integrate** Connect agreed data sources and validate data availability, refresh rates and event mapping.	**3. Configure** Design dashboard layouts, widgets, filters and role-oriented views.	**4. Validate & deploy** Test access, data accuracy, performance and reporting before operational rollout.

Discuss your dashboard requirements

Website: www.imagelink.ai • Email: sales@imagelink.ai • Phone: +91 98801 40882